СОНАТА
(первая часть)

Ф. Э. БАХ
(1714—1788)

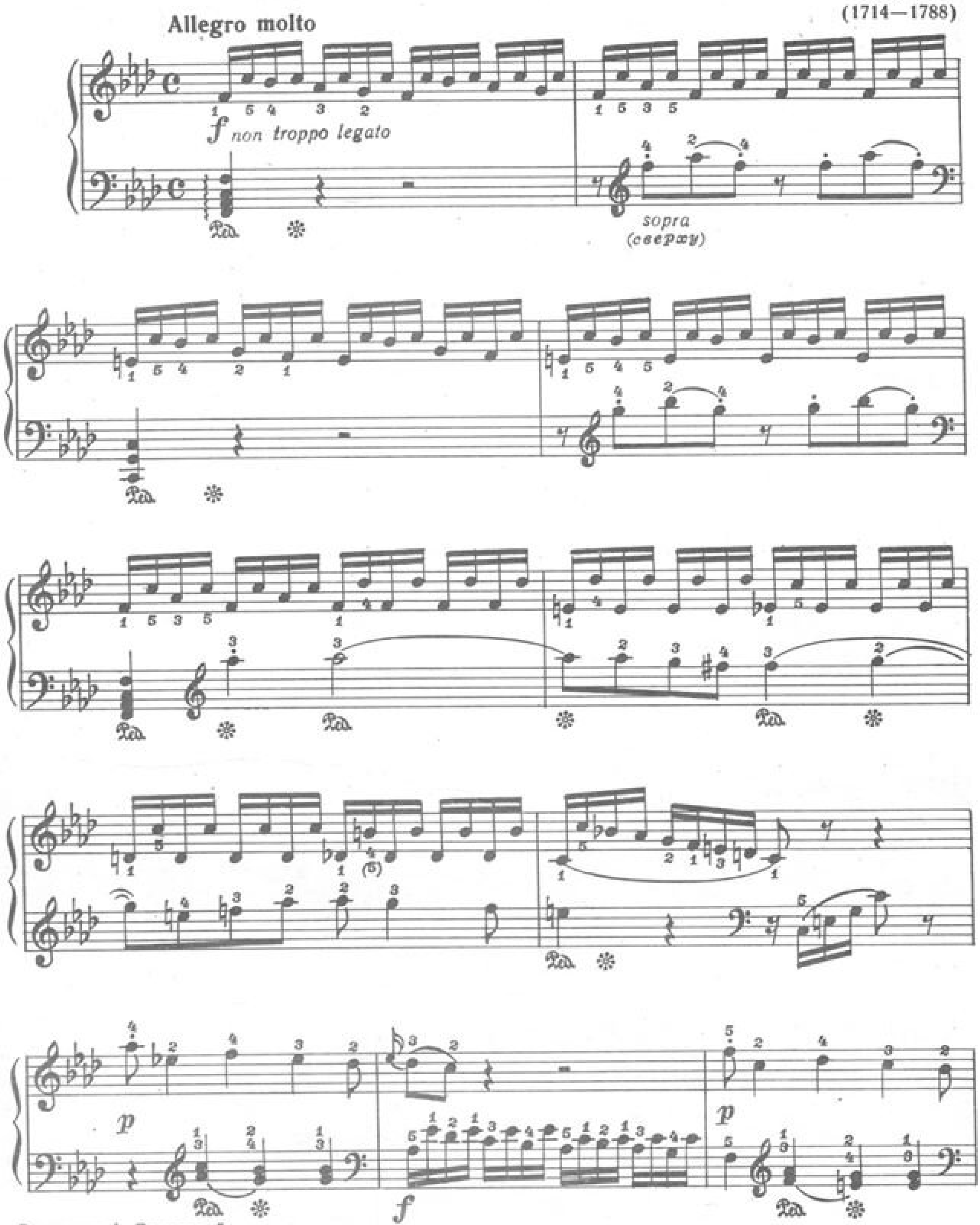

Редакция А. Батаговой

9772

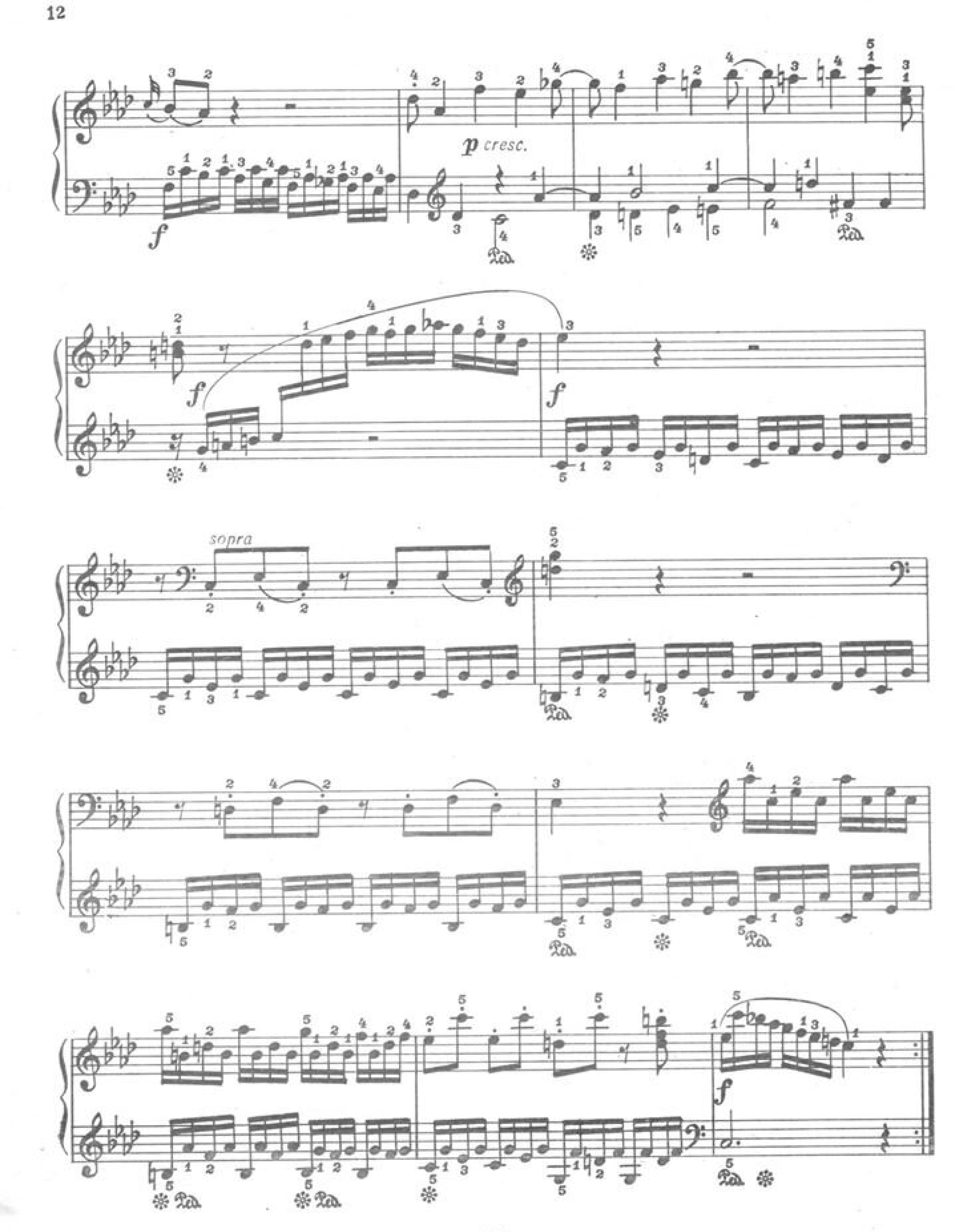
f
p cresc.
f
f
sopra
f

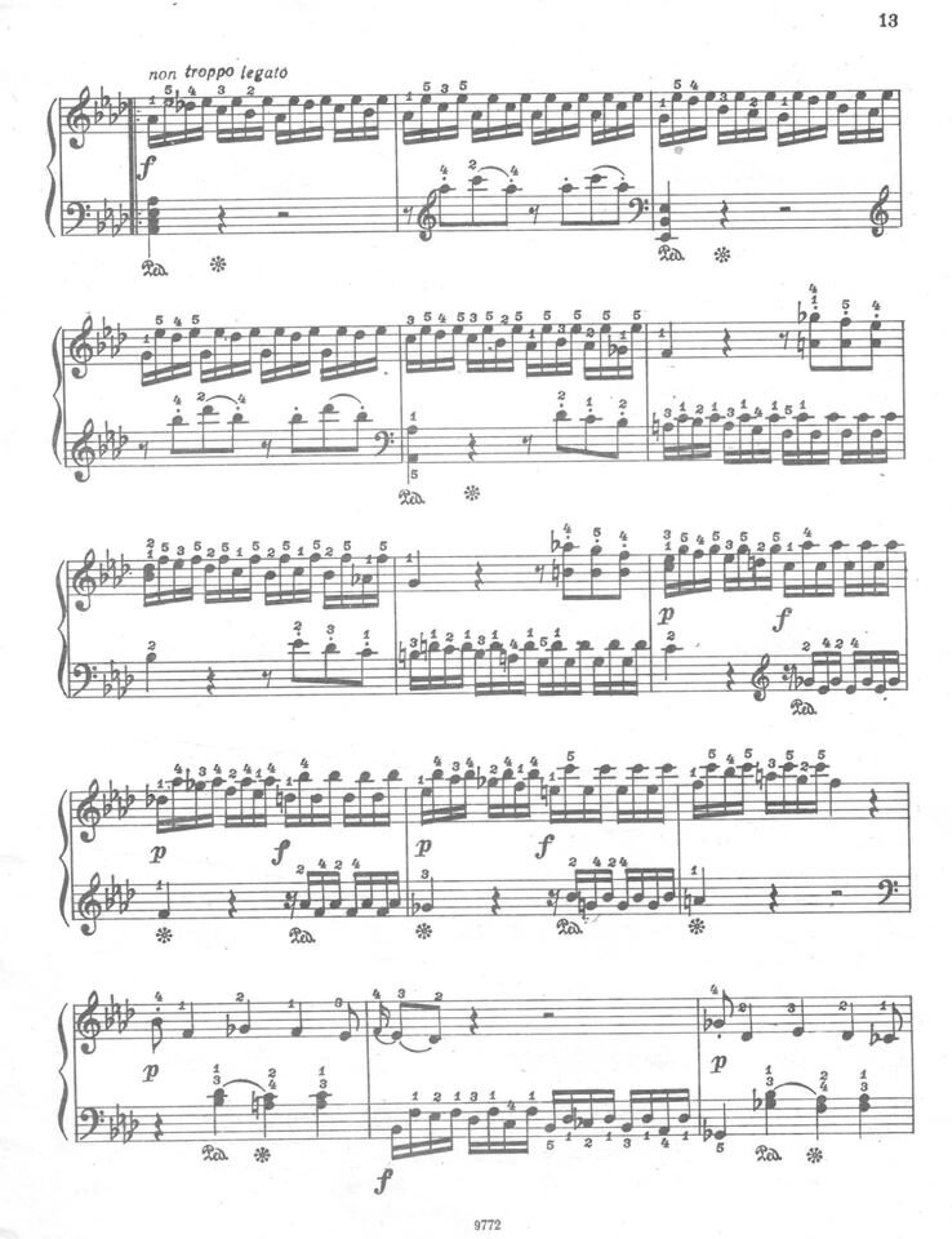
non troppo legato
f
p
f
p
f
p
f
p
p
f

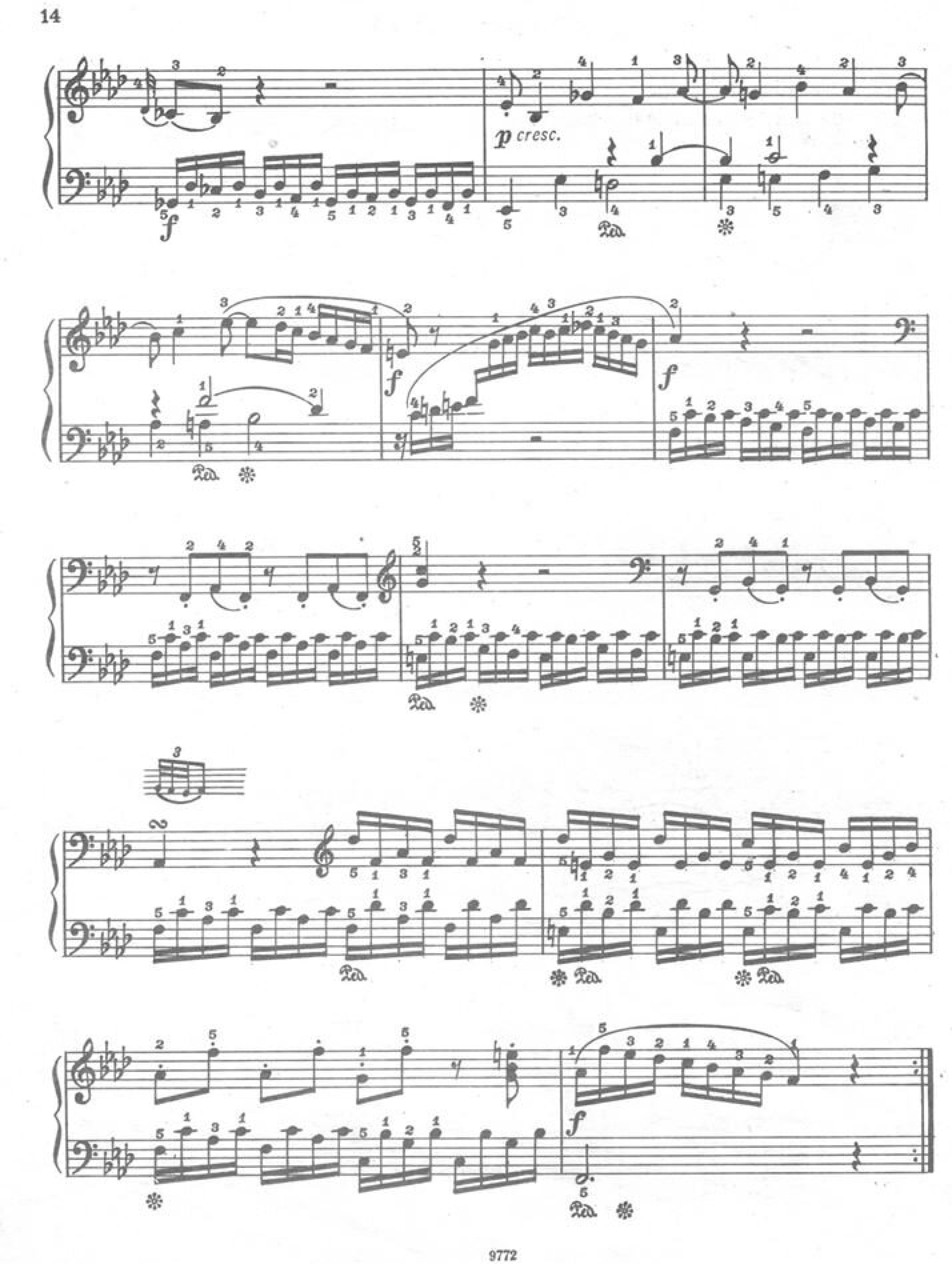
p cresc.
f